

**How does home study work?**

You will receive your textbook, exam, answer sheet and student information form. Complete the answer sheet, and return along with the student information form & the first page of the text to our office for grading. You can email your completed information to CE4U@biginh.com. A passing grade is 70% or better. Your CE hours will be banked with the NH Insurance Dept. within 72 hours of receipt of all required paperwork.

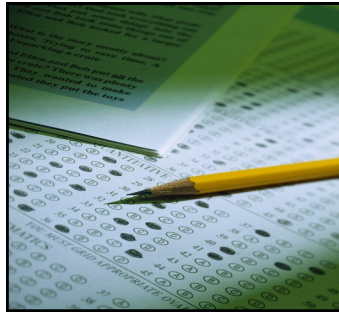

**Education Opportunities**

The Big 'I' NH provides a wide variety of insurance related education programs including :

- Home Study Courses
- Classroom Programs
- In-House Instruction
- Live Webinars
- Recorded Webinars
- Podcasts

Visit our website, [www.nhaia.com](http://www.nhaia.com) or email Judy Durst, Education Director, [judy@biginh.com](mailto:judy@biginh.com).

**New Hampshire Association of Insurance Agents**

6 Garvins Falls Road, Concord, NH 03301  
 603-224-3965 Fax 603-224-0550  
 Email JudyDurst at [judy@biginh.com](mailto:judy@biginh.com)  
[www.biginh.com](http://www.biginh.com)

Course Materials	\$
# CEHs _____ X \$1 per CEH	\$
Shipping Charge (see below)	\$
Handling -Waived for BIGINH members	\$ 15.00
<b>TOTAL</b>	\$

**Credits are for the following type of license:**

Producer \_\_\_\_\_ Multi-Line Adjuster \_\_\_\_\_  
 Worker's Comp Adjuster \_\_\_\_\_

<b>Name</b>	
<b>Agency/Co.</b>	
<b>Street Address</b>	
<b>City/State/Zip</b>	
<b>Phone</b>	
<b>Email</b>	

**Method of Payment:**

<input type="checkbox"/> <b>Check</b>	Payable to: BIG I NH.
<input type="checkbox"/> <b>Invoice Agency</b>	BIGINH members only
<input type="checkbox"/> <b>Credit Card</b>	Visa, MC, AMEX or Discover

**Card Number:** \_\_\_\_\_

**Expiration Date:** \_\_\_\_\_

**Security Code:** \_\_\_\_\_

**Signature:** \_\_\_\_\_

**Shipping Charges**

\$000-\$100 = \$11.00	\$301-\$500 = \$19.00
\$101-\$200 = \$13.00	\$501-\$750 = \$22.00
\$201-\$300 = \$16.00	\$751 + = Contact BIGINH



# Home Study Courses

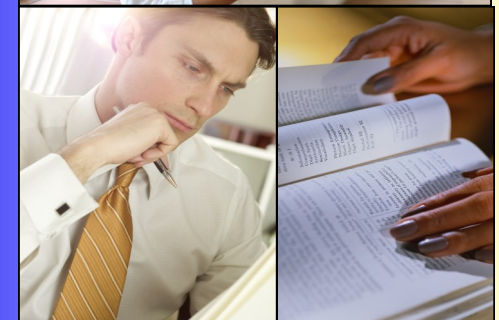

# Course Titles



Please check the course(s) you would like to purchase and complete the order form on the back page. Questions? Call Judy at 603-224-3965

<b>Annuity Concepts</b> 8 Producers CE—Course #12723	\$75.00
<b>Business Income Coverage</b> 16 Producer CE—Course #16402; 11 MLA CE—Course #16460	\$75.00
<b>Business Insurance Concepts</b> 21 Producer CE—Course #24588	\$75.00
<b>Claim Basics</b> 12 Producer CE—Course #16403 8 MLA CE—Course #16461 8 WCA CE—Course #18287	\$75.00
<b>Claim Investigation</b> 8 Producer CE—Course #20763 8 MLA CE—Course #20764	\$75.00
<b>Commercial Auto Coverage</b> 21 Producer CE—Course # 24592 15 MLA CE—Course #16462	\$75.00
<b>Commercial Crime Coverage</b> 22 Producer CE—Course #16406	\$75.00
<b>Commercial General Liability Coverage</b> 21 Producer CE—Course #24589 15 MLA CE—Course #19336	\$75.00

<b>Commercial Inland Marine Coverage</b> 22 Producer CE—Course #16410 14 MLA CE—Course #16457	\$75.00
<b>Commercial Property Coverage</b> 21 Producer CE—Course #24590	\$75.00
<b>Dwelling Coverage</b> 16 Producer CE—Course #16407 6 MLA CE—Course #16454	\$75.00
<b>Ethics</b> 3 Producer Ethics CE—Course #468273 3 MLA Ethics CE—Course #468274	\$75.00
<b>Ethics At Work</b> 10 Producer Ethics CE—Course #16408 5 MLA incl. 3 Ethics CE—Course #16455	\$75.00
<b>Ethics for the Insurance Professional</b> 3 Producer Ethics CE—Course # 481030	\$75.00
<b>Group Insurance</b> 10 Producer CE—Course #16904	\$75.00
<b>Homeowners 2011 Coverage</b> 20 Producer CE—Course #476585 15 MLA CE—Course #476586	\$75.00
<b>Insurance Ethics &amp; Consumer Protection</b> 4 Producer Ethics CE—Course #17342 3 MLA Ethics CE—Course # 485437	\$75.00
<b>Insurance Fraud Awareness</b> 20 Producer incl. 10 for Ethics CE— Course #10621 12 MLA incl 3 Ethics CE—Course #10670 12 CE WCA #18288	\$75.00

<b>Insurance Packages for Small Businesses</b> 15 Producer CE—Course #10633	\$75.00
<b>Introduction to Life Insurance</b> 18 Producer CE—Course #479317	\$75.00
<b>Legal Concepts &amp; Doctrines</b> 11 Producer incl. 3 Ethics CE— Course #20222 11 MLA incl 3 Ethics CE—Course #20223	\$75.00
<b>Medicare/Medigap</b> 10 Producer CE—Course #10613	\$75.00
<b>Personal Auto Coverage</b> 13 Producer CE—Course #16409 10 MLA CE—Course #16456	\$75.00
<b>Personal Inland Marine and Watercraft Coverages</b> 10 Producer CE—Course #16411	\$75.00
<b>Property &amp; Casualty Concepts</b> 12 Producer CE—Course #483728 13 MLA CE—Course #483729	\$75.00
<b>Umbrella Liability Coverage</b> 14 Producer CE—Course #16412 9 MLA CE—Course #16458	\$75.00
<b>Underwriting Basics</b> 21 Producer CE—Course #24593 15 MLA CE—Course #16404	\$75.00
<b>Workers Compensation Coverage</b> 17 Producer CE—Course #16413 7 MLA CE—Course #16459 10 WCA CE—Course #466220	\$75.00

**TOTAL ORDER ON NEXT PAGE**

